

- **St Leonard's Tower, West Malling, Kent**
E In West Malling, on unclassified road W of A228
- **Silchester Roman City Wall, Hampshire**
G 1m E of Silchester, off A340
- **Southampton, Medieval Merchant's House, Hampshire**
C 58 French Street, 1/4m S of city centre just off Castle Way
- **Sutton Valence Castle, Kent**
E 5m SE of Maidstone, in Sutton Valence village on A274
- **Swingfield: St John's Commandery, Kent***
A 2m NE of Densole off A260
- **Temple Manor, Rochester, Kent**
C In Strood (Rochester) off A228
- **The Grange, Northington, Hampshire**
C 4m N of New Alresford off B3046
- **Titchfield Abbey, Hampshire**
A 1/2m N of Titchfield off A27
- **Upnor Castle, Kent**
E At Upnor, on unclassified road off A228, 1 1/2m NE of Strood (Rochester)
- **Waverley Abbey, Surrey**
A 2m SE of Farnham off B3001
- **Westminster Abbey Chapter House, Pyx Chamber**
A Approach either through the Abbey or through Dean's Yard and the cloister
- **Winchester Palace, London**
C Near Southwark Cathedral, corner Clink St and Storey St, SE1
- **Wolversey: Old Bishop's Palace, Winchester, Hampshire**
C 1/4m SE of Winchester Cathedral, next to Bishop's Palace, access from College Street

LONDON HISTORIC HOUSES

English Heritage, Kenwood House, Hampstead Lane, London NW3. Tel. 01-348 1286

- **Chiswick House, London**
B C Burlington Lane, W4
- **Kenwood, London**
B C Hampstead Lane, NW3
- **Marble Hill House, London**
B C Richmond Road, Twickenham
- **Ranger's House, London**
C ER Chesterfield Walk, Blackheath, SE10

DOVER, DEAL AND WALMER

English Heritage, Dover Castle, The Keep, Kent CT16 1HH. Tel. (0304) 201628

- **Deal Castle, Kent**
E SW of Deal town centre
- **Dover Castle, Kent**
E On E side of Dover
- **Walmer Castle and Garden, Kent**
E B C On coast S of Walmer

ISLE OF WIGHT SITES

English Heritage, Osborne House, State Apartments, East Cowes, Isle of Wight PO32 6JY. Tel. (0983) 200022

- **Appuldurcombe House, Isle of Wight**
B C TP 1/2m W of Wroxall off B3327
- **Carisbrooke Castle, Isle of Wight**
E ER TP V 1/4m SW of Newport
- **Osborne House, Isle of Wight**
C ER TP V 1m SE of Cowes
- **St Catherine's Oratory, Isle of Wight**
A E TP 3/4m NW of Niton
- **Yarmouth Castle, Isle of Wight**
E TP In Yarmouth adjacent to car ferry terminal

EAST ANGLIA

English Heritage, 24 Brooklands Avenue, Cambridge CB2 2UB. Tel. (0223) 455520

- **Audley End House and Park, Essex***
B C FP 1m W of Saffron Walden on B1383 (M11 exits 8 & 9)
- **Baconsthorpe Castle, Norfolk**
E 1/4m N of village of Baconsthorpe off unclassified road 3m E of Holt
- **Berkhamsted Castle, Hertfordshire**
E Adjacent to Berkhamsted station
- **Berney Arms Windmill, Norfolk**
D 3 1/2m NE of Reedham on N bank of River Yare. Accessible only by boat or by train to Berney Arms station (1/4m walk)
- **Binham Priory, Norfolk**
A 1/4m NW of village of Binham, on Wells road off B1388
- **Binham Wayside Cross, Norfolk**
A On village green adjacent to priory
- **Blakeney Guildhall, Norfolk**
C In Blakeney off A149
- **Burgh Castle, Norfolk**
G At far W end of Breydon Water, on unclassified road 3m W of Great Yarmouth
- **Bury St Edmunds Abbey, Suffolk**
A E end of town centre
- **Bushmead Priory, Bedfordshire***
A On unclassified road near Colmworth, 2m E of B660
- **Caister Roman Site, Norfolk**
G Near Caister-on-Sea, 3m N of Great Yarmouth
- **Castle Acre Bailey Gate, Norfolk**
In Castle Acre, at E end of Stocks Green, 5m N of Swaffham
- **Castle Acre Castle, Norfolk**
E At E end of village of Castle Acre, 5m N of Swaffham
- **Castle Acre Priory, Norfolk**
A 1/4m W of village of Castle Acre, 5m N of Swaffham
- **Castle Rising Castle, Norfolk**
E 4m NE of King's Lynn off A149
- **Colchester: Lexden Straight Road and Bluebottle Grove Earthworks, Essex**
2m W of Colchester off A604
- **Creake Abbey, Norfolk**
A 1m N of North Creake off B1355, 9m NW of Fakenham
- **De Grey Mausoleum, Bedfordshire**
A In Flitton, attached to church, on unclassified road 1 1/2m W of A6 at Silsoe
- **Denny Abbey, Cambridgeshire**
A 6m N of Cambridge on A10
- **Duxford Chapel, Cambridgeshire**
A Adjacent to Whittlesford station off A505
- **Framlingham Castle, Suffolk**
E ER In Framlingham, on B1116, 6m N of A12 at Wickham Market
- **Great Yarmouth: Greyfriars' Cloisters, Norfolk***
A In Great Yarmouth, 1/2m inland from beach
- **Great Yarmouth: Old Merchant's House and Row 111 Houses, Norfolk**
C In Great Yarmouth, 1/2m inland from beach
- **Grime's Graves, Norfolk**
F V 7m NW of Thetford off A134
- **Hadleigh Castle, Essex**
E 3/4m S of A13 at Hadleigh
- **Houghton House, Bedfordshire**
1m NE of Ampthill off A418, 8m S of Bedford
- **Isleham Priory Church, Cambridgeshire**
A In Isleham, 23m NE of Cambridge on B1104
- **Landguard Fort, Felixstowe, Suffolk**
1m S of Felixstowe near docks
- **Leiston Abbey, Suffolk**
A 1m N of Leiston off B1069
- **Lindsey: St James's Chapel, Suffolk**
A On unclassified road 1/2m E of hamlet of Rose Green, 8m E of Sudbury
- **Longthorpe Tower, Cambridgeshire**
C 2m W of Peterborough on A47
- **Mistley Towers, Essex**
A On B1352, 1 1/2m E of A137 at Lawford, 9m E of Colchester

- **Moulton Packhorse Bridge, Suffolk**
D In Moulton on B1085, 4m E of Newmarket
- **North Elmham Cathedral and Earthworks, Norfolk**
A 6m N of East Dereham on B110
- **Norwich: Cow Tower, Norfolk**
E In Norwich, near cathedral
- **Old Gorhambury House, Hertfordshire**
C 1/4m W of Gorhambury House and accessible only through private drive from A414 at St Albans (2m)
- **Orford Castle, Suffolk**
E In Orford on B1084, 20m NE of Ipswich
- **Prior's Hall Barn, Widdington, Essex**
In Widdington, on unclassified road 2m SE of Newport off B1383
- **St Albans: Roman Wall, Hertfordshire**
G On S side of St Albans, 1/2m from centre off A414
- **St Botolph's Priory, Colchester, Essex**
A Colchester, near St Botolph's station
- **St John's Abbey Gate, Colchester, Essex**
A On S side of central Colchester
- **St Olave's Priory, Norfolk**
A 5 1/2m SW of Great Yarmouth on A143
- **Saxtead Green Post Mill, Suffolk**
D 2 1/2m NW of Framlingham on A1120
- **Thetford, Church of the Holy Sepulchre, Norfolk**
A On W side of Thetford off B1107
- **Thetford Priory, Norfolk**
A On W side of Thetford near station
- **Thetford Warren Lodge, Norfolk**
C 2m W of Thetford off B1107
- **Tilbury Fort, Essex***
E TP ER 1/2m E of Tilbury off A126
- **Waltham Abbey Gatehouse and Bridge, Essex**
A In Waltham Abbey off A112
- **Weeting Castle, Norfolk**
E 2m N of Brandon off B1106
- **Wrest Park House and Gardens, Bedfordshire***
C B 3/4m E of Silsoe off A6

Notes

There are handling collections of flint and bone tools at Grime's Graves.

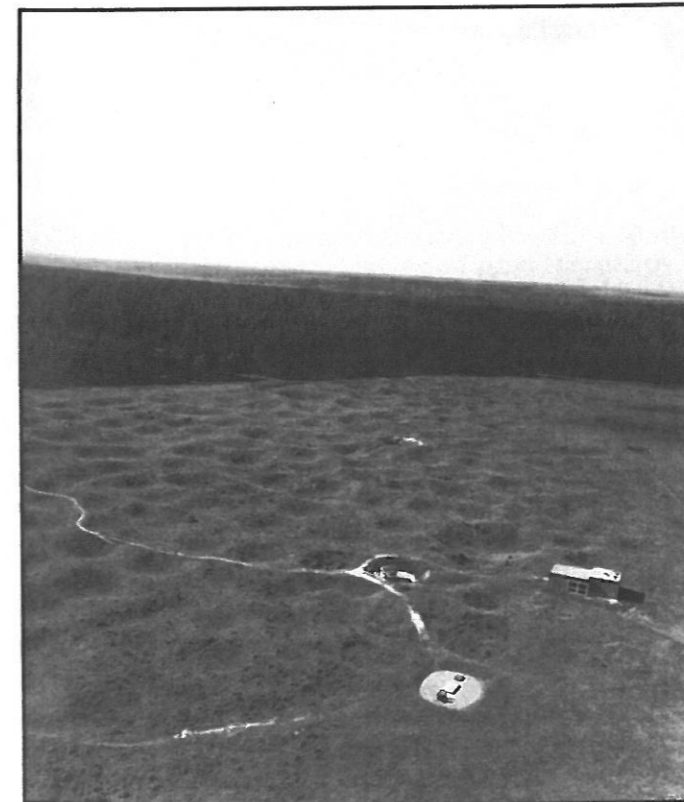

Grime's Graves, Norfolk: a large group of neolithic flint mines to visit.

MIDLANDS

English Heritage, Finchfield House, Castlecroft Road, Wolverhampton WV3 8BY. Tel. (0902) 765105

- **Acton Burnell Castle, Shropshire**
E In Acton Burnell, on unclassified road 8m S of Shrewsbury
- **Arbor Low Stone Circle and Gib Hill Tumulus, Derbyshire**
F 1/2m W of A515 2m S of Monyash
- **Arthur's Stone, Dorstone, Hereford and Worcester**
F 7m E of Hay-on-Wye off B4352 near Bredwardine
- **Ashby de la Zouch Castle, Leicestershire**
E In Ashby de la Zouch, 12m S of Derby on A50
- **Bolingbroke Castle, Lincolnshire**
E In Old Bolingbroke, 16m N of Boston off A16
- **Bolsover Castle, Derbyshire**
C In Bolsover, 6m E of Chesterfield on A632
- **Boscobel House and the Royal Oak, Shropshire**
B C ER On unclassified road between A41 and A5, 8m NW of Wolverhampton
- **Buildwas Abbey, Shropshire**
A On S bank of River Severn on B4378, 2m W of Iron Bridge
- **Cantlop Bridge, Shropshire**
D 3/4m SW of Berrington on unclassified road off A458
- **Chichele College, Northamptonshire**
In Higham Ferrers, on A6
- **Croxden Abbey, Staffordshire**
A 3m NW of Uttoxeter on unclassified road off A50
- **Edvin Loach Old Church, Hereford and Worcester**
A 4m N of Bromyard on unclassified road off B4203
- **Gainsborough Old Hall, Lincolnshire**
C In Gainsborough, opposite the Library
- **Geddington: Eleanor Cross, Northamptonshire**
A In Geddington, off A43 between Kettering and Corby
- **Goodrich Castle, Hereford and Worcester**
E 5m S of Ross-on-Wye off A40
- **Hardwick Old Hall, Derbyshire**
C 9 1/2m SE of Chesterfield, off A617 (M1 junction 29)
- **Haughmond Abbey, Shropshire**
A 3m NE of Shrewsbury off B5062
- **Iron Bridge, Shropshire**
D In Iron Bridge, adjacent to A4169
- **Kenilworth Castle, Warwickshire**
E ER In Kenilworth
- **Kirby Hall, Northamptonshire**
B C V On unclassified road off A43, NE of Corby
- **Kirby Muxloe Castle, Leicestershire**
E 4m W of Leicester off B5380
- **Langley Chapel, Shropshire**
A 1 1/2m S of Acton Burnell, on unclassified road off A49
- **Leicester: Jewry Wall, Leicestershire**
G In St Nicholas St W of church of St Nicholas
- **Leigh Court Barn, Hereford and Worcester**
D 5m W of Worcester on unclassified road off A4103
- Thurs, Fri, Sat, Sun, Summer only
- **Lilleshall Abbey, Shropshire**
A On unclassified road off A518, 4m N of Oakengates
- **Lincoln: Bishop's Palace, Lincolnshire**
C S side of Lincoln Cathedral
- **Longtown Castle, Hereford and Worcester**
E 4m WSW of Abbey Dore
- **Lyddington Bede House, Leicestershire**
C In Lyddington, 6m N of Corby, 1m E of A6003
- **Mattersey Priory, Nottinghamshire**
A 1m E of Mattersey off B6045, 7m N of East Retford
- **Mitchell's Fold Stone Circle, Shropshire**
F 16m SW of Shrewsbury, W of A488
- **Moreton Corbett Castle, Shropshire**
E In Moreton Corbett off B5063, 7m NE of Shrewsbury
- **Mortimer's Cross Water Mill, Hereford and Worcester**
D 7m NW of Leominster on B4362
- **Nine Ladies Stone Circle, Stanton Moor, Derbyshire**
F From unclassified road off A6, 5m SE of Bakewell
- **Old Oswestry Hill Fort, Shropshire**

- F 1m N of Oswestry, accessible from unclassified road off A483
- **Peveil Castle, Derbyshire**
- E On S side of Castleton, 15m W of Sheffield on A625
- **Rotherwas Chapel, Hereford and Worcester**
- A 1½m SE of Hereford on B4399
- **Rufford Abbey, Nottingham**
- A 2m S of Ollerton off A614
- **Rushton Triangular Lodge, Northamptonshire**
- A 1m W of Rushton, on unclassified road 3m from Desborough on A6
- **Sibsey Trader Windmill, Lincolnshire**
- D ½m W of village of Sibsey, off A16, 5m N of Boston
- **Stokesay Castle, Shropshire**
- E 1m S of Craven Arms off A49
- **Sutton Scarsdale Hall, Derbyshire**
- C Between Chesterfield and Bolsover, 1½m S of Arkwright Town
- **Tattershall College, Lincolnshire**
- In Tattershall (off Market Place), 14m NE of Sleaford on A153
- **Wall Roman Site (Letocetum), Staffordshire**
- G Off A5 at Wall near Lichfield
- **Wenlock Priory, Shropshire**
- A In Much Wenlock
- **White Ladies Priory, Shropshire**
- A 1m SW of Boscobel House on unclassified road between A41 and A5, 8m NW of Wolverhampton
- **Witley Court, Hereford and Worcester***
- C 10m NW of Worcester on A433
- **Wroxeter Roman City, Shropshire**
- G ER At Wroxeter, 5m E of Shrewsbury, 1m S of A5

Notes

- Arbor Low Stone Circle and Gibb Hill Tumulus — farmer charges for access.
- Chichele College — educational facilities available through Northamptonshire Archaeological Unit, Bolton House, Wooton Hall Park, Mereway, Northampton NN4 9BE.
- Stokesay Castle — because of ownership arrangements a charge has to be made for educational visits.

YORKS AND LANCS

English Heritage, Duncombe Place, York YO1 2ED.
Tel. (0904) 658626

- **Aldborough Roman Town, North Yorkshire**
- G (free during winter season)
- ¾m SE of Boroughbridge, on minor road off B6265
- **Barton-upon-Humber: St Peter's Church, A Humberside**
- In Barton-upon-Humber
- **Beeston Castle, Cheshire**
- E 11m SE of Chester on minor road off A49
- **Burton Agnes Manor House, Humberside***
- C In Burton Agnes, 5m SW of Bridlington on A166
- **Byland Abbey, North Yorkshire**
- A 2m S of A170 between Thirsk and Helmsley, near Coxwold
- **Chester Castle: Agricola Tower and Castle Walls, E Cheshire**
- Access via Assizes Court car park, Grosvenor St
- **Chester Roman Amphitheatre, Cheshire**
- G On Vicars Lane beyond Newgate, Chester
- **Conisbrough Castle, South Yorkshire**
- E NE of Conisbrough town centre off A630, 4½m SW of Doncaster
- **Easby Abbey, North Yorkshire**
- A 1m SE of Richmond on minor road off B6271
- **Gainsthorpe Deserted Medieval Village, Humberside**
- On minor road W of A15, S of Hibaldstow, 5m SW of Brigg
- **Goodshaw Chapel, Lancashire***
- A 2m N of Rawtenstall on minor road E of A56
- **Helmsley Castle, North Yorkshire**
- E W of Helmsley town centre, 12m E of Thirsk
- **Kirkham Priory, North Yorkshire**
- A 5m SW of Malton on minor road off A64
- **Marmion Tower, North Yorkshire**
- N of Ripon on A6108 in West Tanfield

- **Middleham Castle, North Yorkshire**
- E At Middleham, 2m S of Leyburn on A6108
- **Monk Bretton Priory, South Yorkshire**
- A 1m E of Barnsley town centre off A633
- **Mount Grace Priory, North Yorkshire**
- A 7m NE of Northallerton on A19 near Ingleby Arncliffe
- **Pickering Castle, North Yorkshire**
- E ER V In Pickering, 15m SW of Scarborough
- **Piercebridge Roman Bridge, North Yorkshire**
- G At Piercebridge, 4m W of Darlington on B6275
- **Richmond Castle, North Yorkshire**
- E In Richmond
- **Rievaulx Abbey, North Yorkshire**
- A ER V FP 2¼m W of Helmsley on minor road off B1257
- **Roche Abbey, South Yorkshire***
- A 1½m S of Maltby off A634
- **Salley Abbey, Lancashire**
- A At Sawley, 3½m N of Clitheroe off A59
- **Sandbach Crosses, Cheshire**
- A Market Square, Sandbach
- **Scarborough Castle, North Yorkshire**
- E Castle Road, E of town centre
- **Skipsea Castle, Humberside**
- E 8m S of Bridlington, W of Skipsea village
- **Spofforth Castle, North Yorkshire**
- E 3½m SE of Harrogate, on minor road off A661 at Spofforth
- **Stanwick Iron Age Fortification, North Yorkshire**
- 5m W of Darlington on B6275
- **Steeton Hall Gateway, North Yorkshire**
- 4m NE of Castleford, on minor road off A162 at South Milford
- **Studley Royal, St Mary's Church, North Yorkshire***
- A ½m W of Ripon off B6265, in grounds of Studley Royal estate
- **Thornton Abbey, Humberside***
- A 10m NE of Scunthorpe on minor road N of A160
- **Warton Old Rectory, Lancashire**
- At Warton, 1m N of Carnforth on minor road off A6
- **Whalley Abbey Gatehouse, Lancashire**
- In Whalley, 6m NE of Blackburn on minor road off A59
- **Wharram Percy Church and Deserted Medieval Village, North Yorkshire**
- A 6m SE of Malton, on minor road from B1248, ½m S of Wharram le Street
- **Wheeldale Roman Road, North Yorkshire**
- G S of Goathland, W of A169, 7m S of Whitby
- **Whitby Abbey, North Yorkshire**
- A On cliff top E of Whitby town centre
- **York: Clifford's Tower, North Yorkshire**
- E In SE part of city in Castle St

NORTH

English Heritage, Carlisle Castle, Carlisle CA3 8UR.
Tel. (0228) 31777

- **Ambleside Roman Fort, Cumbria**
- G 200yd W of Waterhead car park, Ambleside
- **Arthur's Round Table, Cumbria**
- F At Eamont Bridge, 1m S of Penrith next to A6
- **Auckland Castle Deer House, Bishop Auckland, C Durham***
- In Bishop Auckland Park, N of town centre on A689
- **Aydon Castle, Northumberland**
- E ER V 1m N of Corbridge on minor road off B6321 on A68
- **Banks East Turret, Hadrian's Wall, Cumbria**
- G S of minor road E of Banks village, 3½m NE of Brampton
- **Barnard Castle, Durham**
- E In Barnard Castle
- **Belsay Hall, Castle and Gardens, Northumberland***
- B C E ER V 14m NW of Newcastle on A696
- **Benwell Roman Temple, Hadrian's Wall, Tyne and G Wear**
- Immediately S of A69 at Benwell, in Broomridge Ave
- **Benwell Vallum Crossing, Hadrian's Wall, Tyne and G Wear**
- Immediately S of A69 at Benwell, in Denhill Park Ave
- **Berwick-upon-Tweed: Berwick Barracks, Berwick, E Northumberland**
- E ER On the Parade, off Church St, Berwick town centre

- **Berwick-upon-Tweed Castle, Northumberland**
- E Adjacent to Berwick station, W of town centre
- **Berwick-upon-Tweed Ramparts, Northumberland**
- E Surrounding Berwick town centre on N bank of River Tweed
- **Bessie Surtees House, Tyne and Wear**
- C 41-44 Sandhill, centre of Newcastle upon Tyne
- Opens May 1989
- **Birdoswald Fort, Wall and Turret, Hadrian's Wall, G Cumbria***
- 2¼m W of Greenhead, on minor road off B6318
- **Black Carts Turret, Hadrian's Wall, Northumberland**
- G 2m W of Chollerford on B6318
- **Black Middens Bastle House, Northumberland**
- E 200yd N of minor road 7m NW of Bellingham; access also along minor road from A68
- **Bow Bridge, Barrow-in-Furness, Cumbria**
- D ½m N of Barrow-in-Furness, on minor road off A590
- **Bowes Castle, Durham**
- E ¼m W of Bowes on A66, 4m W of Barnard Castle
- **Brinkburn Priory, Northumberland**
- A 4½m SE of Rothbury off B6334
- **Brougham Castle, Cumbria**
- E 1½m SE of Penrith
- **Brough Castle, Cumbria**
- E 8m SE of Appleby, S off A66
- **Brunton Turret, Hadrian's Wall, Northumberland**
- G ¼m S of Low Brunton on A6079
- **Carlisle Castle, Cumbria**
- E N of Carlisle town centre
- **Carrawburgh: Temple of Mithras, Hadrian's Wall, G Northumberland**
- 3¼m W of Chollerford on B6318
- **Castlerigg Stone Circle, Cumbria**
- F 1½m E of Keswick
- **Cawfields Roman Wall and Milecastle, Hadrian's Wall, G Northumberland**
- 1¼m N of Haltwhistle off B6318
- **Chesterholm (Vindolanda) Fort and Roman Milestone, G Hadrian's Wall, Northumberland***
- 1¼m SE of Twice Brewed, on minor road off B6318
- **Chesters Bridge Abutment, Hadrian's Wall, G Northumberland**
- On E bank of North Tyne opposite Chesters Fort, on footpath from B6318 (½m)
- **Chesters Fort and Museum (Cilurnum), Hadrian's G Wall, Northumberland**
- ½m W of Chollerford on B6318
- **Clifton Hall, Cumbria**
- C In Clifton Next to Clifton Hall Farm, 2m S of Penrith on A6
- **Corbridge Roman Site, Hadrian's Wall, G Northumberland**
- ½m NW of Corbridge on minor road
- **Countess Pillar, Brougham, Cumbria**
- 1m SE of Brougham on A66
- **Denton Hall Turret and West Denton, Hadrian's Wall, G Tyne and Wear**
- 4m W of Newcastle city centre on A69
- **Dunstanburgh Castle, Northumberland**
- V 8m NE of Alnwick, on footpaths from Craster or Embleton
- **Edlingham Castle, Northumberland**
- E V At E end of Edlingham village, on minor road off B6341 6m SW of Alnwick
- **Egglestone Abbey, Durham**
- A 1m S of Barnard Castle on minor road off B6277
- **Etal Castle, Northumberland**
- E In Etal village, 8m SW of Berwick
- **Finchale Priory, Durham**
- A (free during winter season)
- 3m NE of Durham on minor road off A167
- **Furness Abbey, Cumbria**
- A ER 1½m N of Barrow-in-Furness, on minor road off A590
- **Gilsland Vicarage Garden, Hadrian's Wall, Cumbria**
- G In former vicarage garden, Gilsland village
- **Gisborough Priory, Cleveland**
- A In Guisborough town, adjacent to parish church
- **Hare Hill, Hadrian's Wall, Cumbria**
- G ¾m NE of Lanercost, off minor road

- **Hardknott Roman Fort, Cumbria**
- G 9m NE of Ravenglass, at W end of Hardknott Pass
- **Harrow's Scar Milecastle, Hadrian's Wall, G Northumberland**
- ¼m E of Birdoswald Fort, 2¼m W of Greenhead, on minor road off B6318
- **Heddon-on-the-Wall, Hadrian's Wall, G Northumberland**
- Immediately E of Heddon village, S of A69
- **Housesteads Roman Fort, Hadrian's Wall, G ER Northumberland**
- **Hylton Castle, Tyne and Wear**
- E 3¼m W of Sunderland
- **Lanercost Priory, Cumbria**
- A Off minor road S of Lanercost, 2m NE of Brampton
- **Leahill Turret, Hadrian's Wall, Northumberland**
- G On minor road 2m W of Birdoswald Fort
- **Lindisfarne Priory, Northumberland**
- A On Holy Island, which can be reached at low tide across a causeway. Tide tables are posted at each end of the causeway.
- **Mayburgh Earthwork, Cumbria**
- F At Eamont Bridge, 1m S of Penrith off A6
- **Norham Castle, Northumberland**
- E V In Norham, 6½m SW of Berwick-upon-Tweed on minor road off B6470 (from A698)
- **Penrith Castle, Cumbria**
- E Opposite Penrith station
- **Piel Castle, Cumbria**
- E On Piel Island, 3¼m SE of Barrow-in-Furness. Access via ferry from Roa Island.
- **Pike Hill Signal Tower, Hadrian's Wall, Cumbria**
- G S of minor road E of Banks village
- **Piper Sike Turret, Hadrian's Wall, Northumberland**
- G On minor road 2m W of Birdoswald Fort
- **Planetrees Farm, Hadrian's Wall, Northumberland**
- G 1m SE of Chollerford on B6318
- **Poltross Burn Milecastle, Hadrian's Wall, Cumbria**
- G Immediately S of Gilsland village, by railway bridge
- **Prudhoe Castle, Northumberland**
- E ER V In Prudhoe, on minor road off A695
- **Ravenglass Roman Bath House, Cumbria**
- G ¼m E of Ravenglass, off minor road leading to A595
- **St Paul's Monastery, Jarrow, Tyne and Wear**
- A In Jarrow, on minor road N of A185
- **Sewingshields Wall, Turrets and Milecastle, G Hadrian's Wall, Northumberland**
- In the vicinity of T34a, N of minor road, 1½m E of Housesteads Fort
- **Shap Abbey, Cumbria**
- A 1½m W of Shap village on bank of River Lowther
- **Stott Park Bobbin Mill, Cumbria**
- D ½m N of Finsthwaite near Newby Bridge
- **Tynemouth Castle and Priory, Tyne and Wear**
- E In Tynemouth, near North Pier
- **Walltown Crags Wall and Turret, Hadrian's Wall, G Northumberland**
- 1m NE of Greenhead off B6318
- **Warkworth Castle and Hermitage, Northumberland**
- E A V 7½m S of Alnwick on A1068
- **Wetheral Priory Gatehouse, Cumbria**
- A On minor road in Wetheral village, 6m E of Carlisle on B6263
- **Winshields Wall and Milecastle, Hadrian's Wall, G Northumberland**
- W of Steel Rigg car park, on minor road off B6318
- **Willowford Bridge Abutment, Hadrian's Wall, G Northumberland**
- W of minor road ¾m W of Gilsland

Free Educational Visit Booking Form

- ★ Free admission to our monuments and buildings is normally available to organised groups of students. The ratio of teachers/adults to students must be at least 1:15.
- ★ Teachers may make a planning visit to the site free of charge. We will enclose a voucher for this purpose with the permit.
- ★ You must complete all sections of this form. Please send it to the office in whose area the monument or building stands, to arrive at least 14 days before proposed visit.
- ★ A separate application must be made for each monument to be visited and for each visit.

Monument to be visited _____

Name of group leader _____

Name and address of educational establishment _____

Postcode _____ Telephone No. _____

Date of visit _____ Alternative date _____

Time of arrival _____ Duration of visit _____

Number of students _____ Number of teachers/adults _____

Do you wish to use the Education Room if one is available?
 Please tick Yes No

Please tick the relevant boxes.

Type of educational establishment

- Infant
- Junior
- Middle
- Secondary
- Further Education
- Higher Education
- Other

Age of students

- 5-8
- 8-11
- 11-14
- 14-18
- Over 18

How does this visit fit into your curriculum work?

- Topic work
- General curriculum
- GCSE
- A-Level
- General studies

- Degree
- Extra-Mural
- Other (please specify)

Which subject areas will you be covering in your preparation and follow-up work?

- History
- Humanities
- Geography
- Environmental Studies
- Science/Technology
- Maths/Computing
- Arts/Craft
- Language work
- Other (please specify)

Is your visit part of a residential study programme.
 Please tick

Yes No

Signature of group leader _____

Date _____

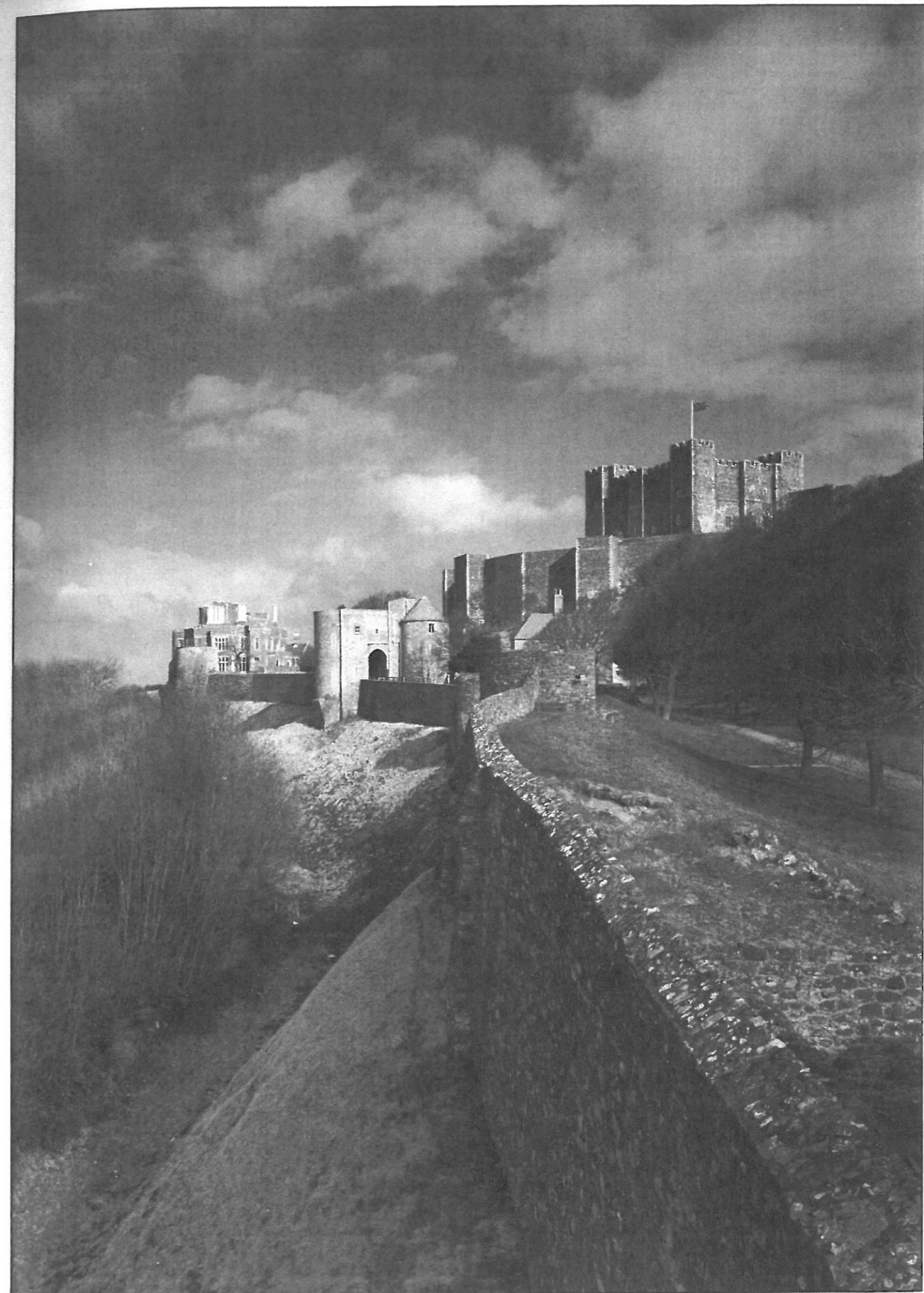

Dover Castle, Kent: the largest and most famous castle in England.