



# **Modern borders and the prehistory of northwest Europe**

# *The prehistory of Britain and Ireland in their European context*

Richard Bradley (University of Reading)  
Colin Haselgrove (University of Leicester)  
Marc Vander Linden (University of Leicester)  
Leo Webley (University of Reading)

Funded by the Leverhulme Trust

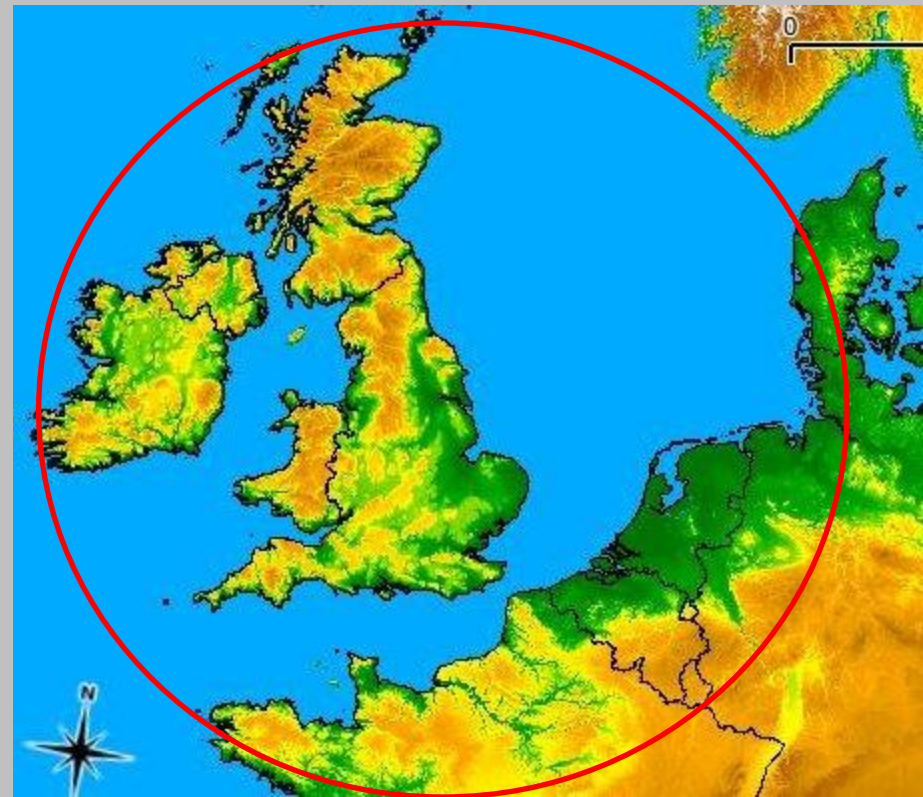

# Hindrances to cross-border research in Europe

- Theoretical approaches stressing local sequences
- National/regional organisation of heritage administration
- Language
- Differing classifications, terminologies, chronological schemes

# Project database

File Edit View Insert Format Table Tools Window Help

site\_id 10111 type\_investigation evaluation note ☐ paper ☐ monograph ☐

name\_site Noordwijk, Afvalwaterzuiveringsinstallatie reason\_excavation misc pub\_references

country NL organisation RAAP

region Zuid-Holland unpublished\_report ☐ comments Undated ardmarks. MBA depression/pit with in situ wooden stakes. LIA-Roman occupation (concentration of ditches).

longitude 4.4470 latitude 52.235 unpub\_reference Smit, B. 2008. Onderzoeksg gebied & fvalwaterzuiveringsinstallatie Noordwijk

development-led ☒ date\_investigation 2007 repository RACM, Amersfoort

	ID	site_ID	period	phase	phase_start	phase_end	culture	settlement	cemetery-flat_grave	field_system	hoard_depot	stray_find	burial_monum...	enclosure	linear	bizarre
	10191	10111	MBA		-1800	-1100		<input checked="" type="checkbox"/>	<input type="checkbox"/>	<input type="checkbox"/>	<input type="checkbox"/>	<input type="checkbox"/>	<input type="checkbox"/>	<input type="checkbox"/>	<input type="checkbox"/>	<input type="checkbox"/>
	10192	10111	LIA		-250	50		<input checked="" type="checkbox"/>	<input type="checkbox"/>	<input type="checkbox"/>	<input type="checkbox"/>	<input type="checkbox"/>	<input type="checkbox"/>	<input type="checkbox"/>	<input type="checkbox"/>	<input type="checkbox"/>
	Field>															

Record 1 of 2

	Site_ID	lab_code	date_BP	standard_deviation	type_sample	delta_13C	comments
	10111	KIA-34930	3106		30 Charred residue	-24.67	Pottery from MBA depression/pit

Record 1 of 1

date 06/02/09

Record 87 of 106 \*

Page 1 / 1 Default STD



# Data collection as at December 2010

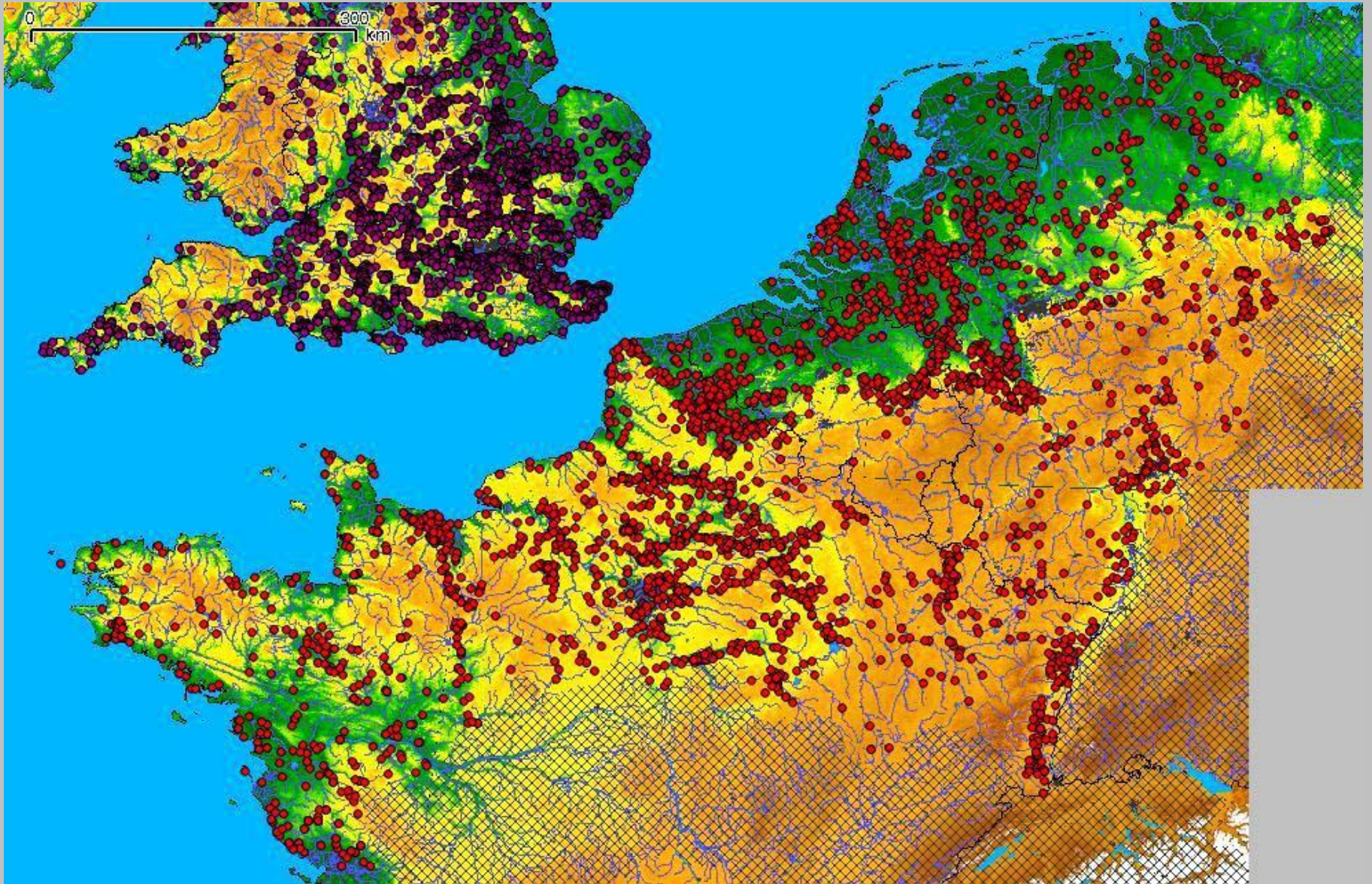



# LBA/IA sites in the Netherlands

## Background: palaeogeography *c* 500 BC

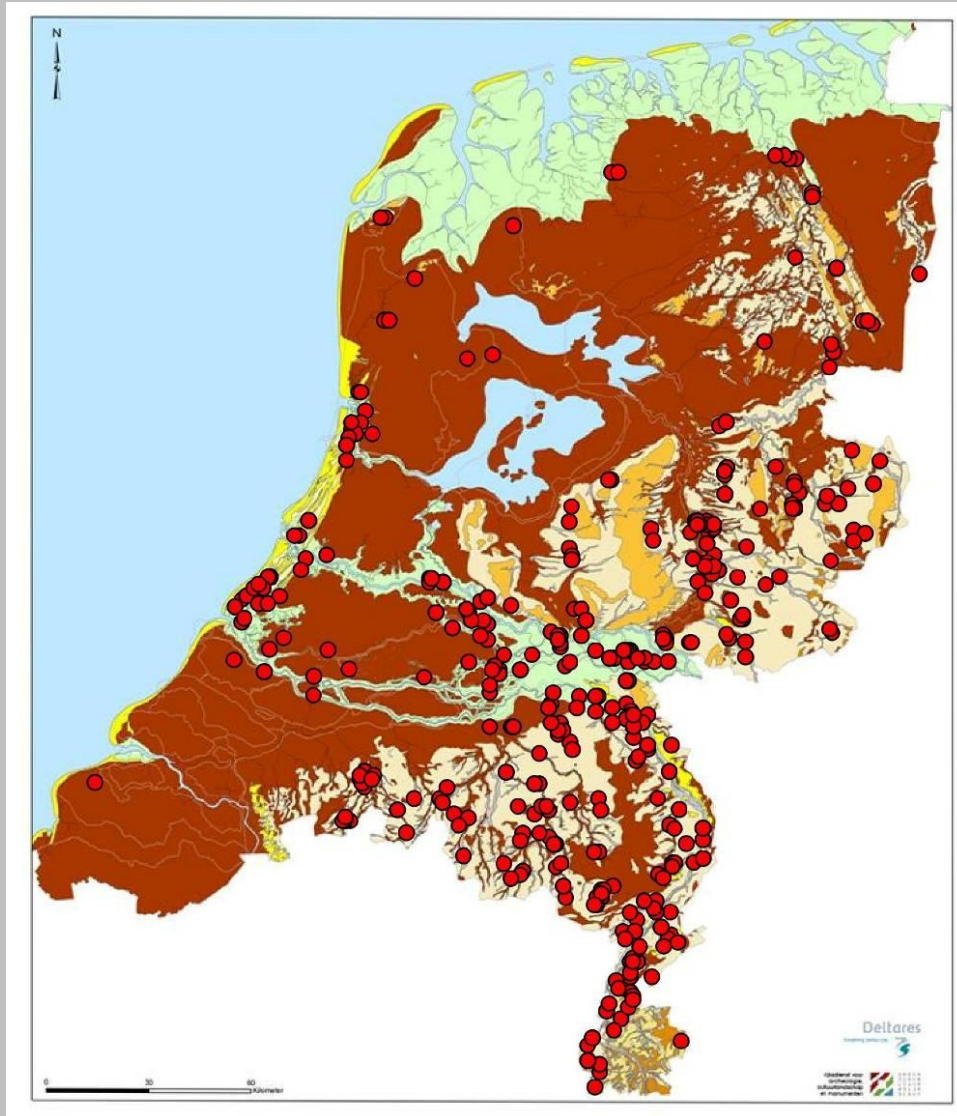

(source: Rijksdienst voor  
het Cultureel Erfgoed)

## Concentrations of excavation occur where:

- The developer funding principle is firmly anchored in law
- Developers required to pay for an intrusive evaluation
- Developers required to pay for post-excavation work and a report
- The organisations carrying out fieldwork have sufficient capacity

# Belgium: all sites in database

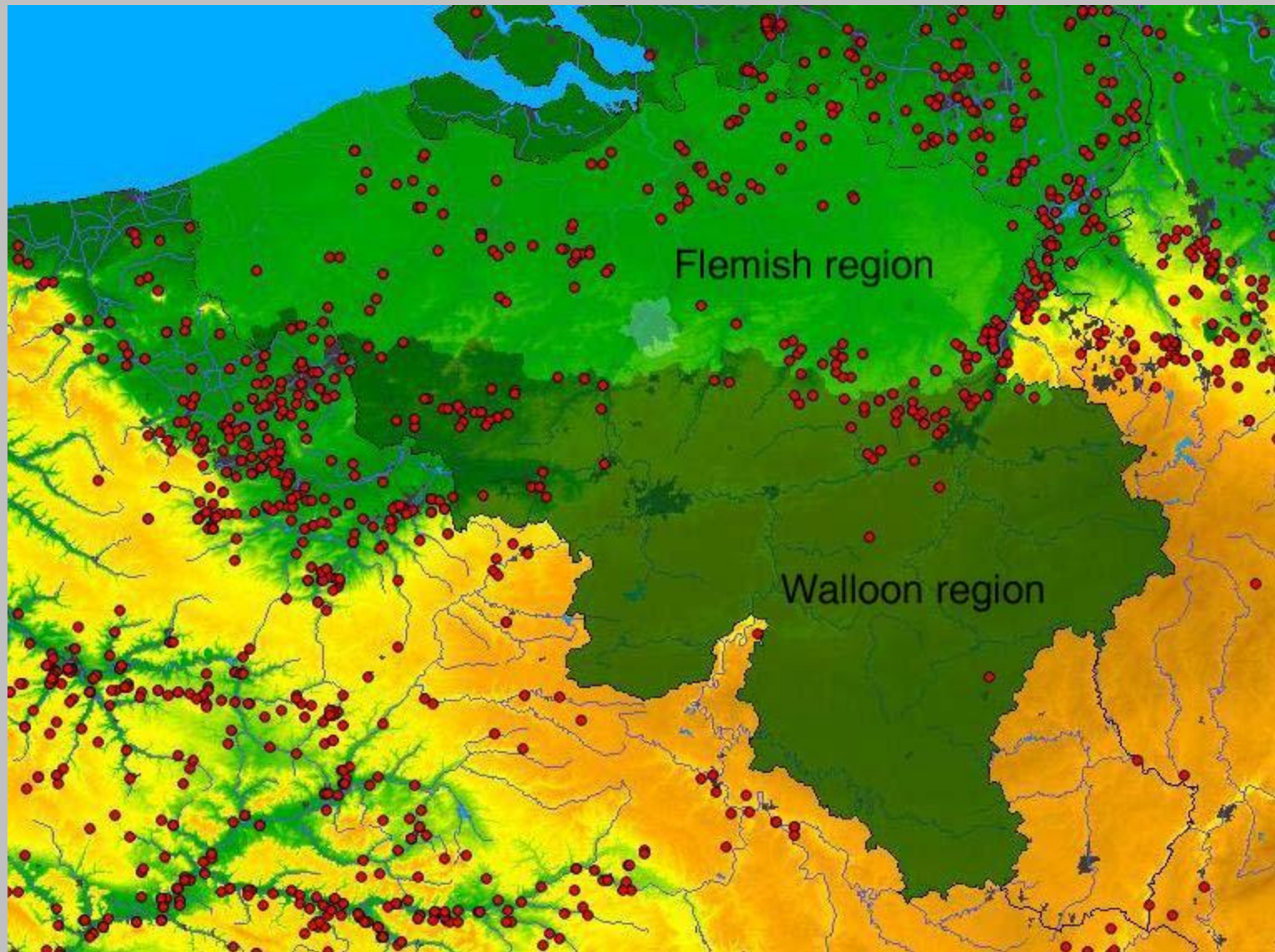



# Belgium: road scheme excavations (blue)

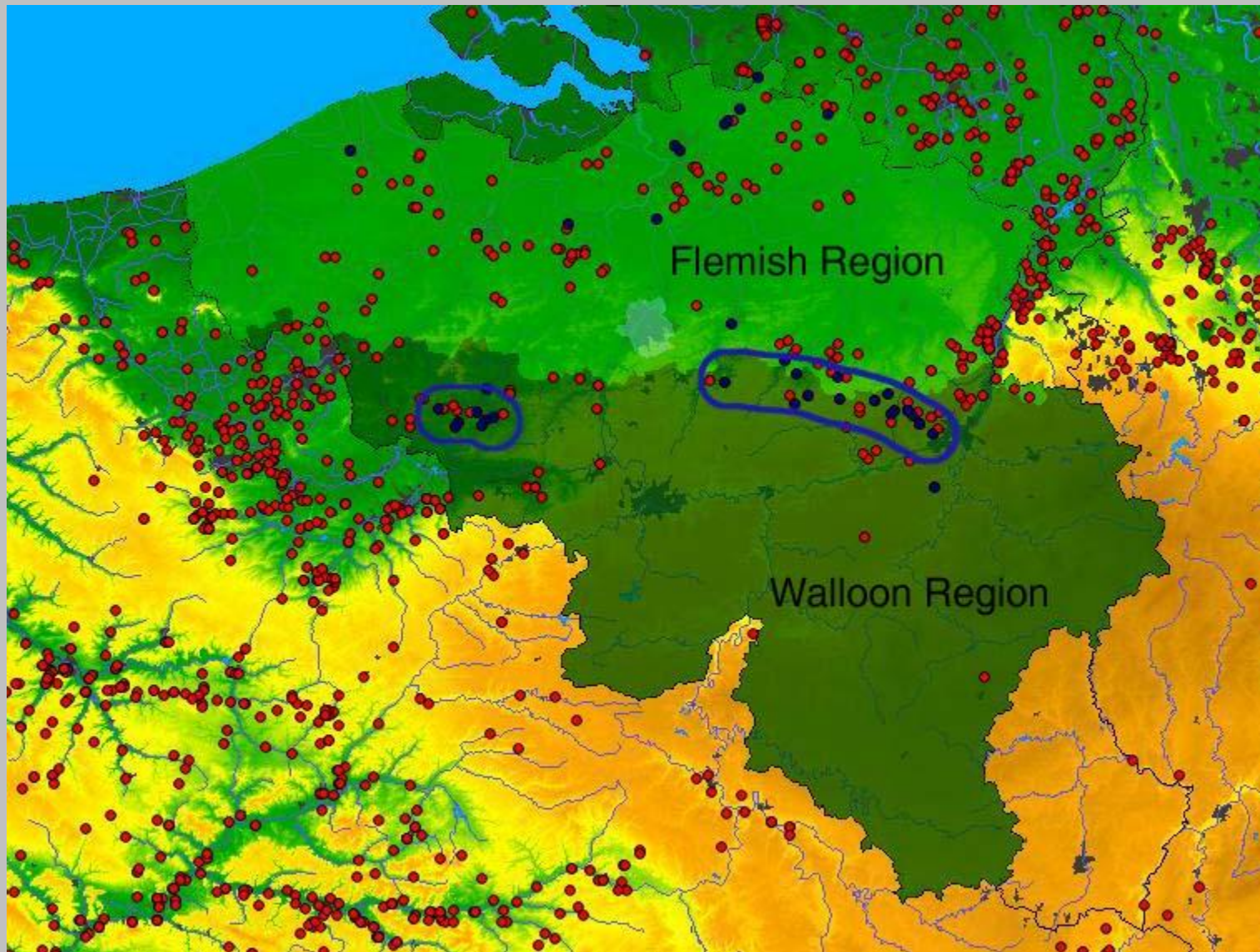



# LBK / La Hoguette sites from database

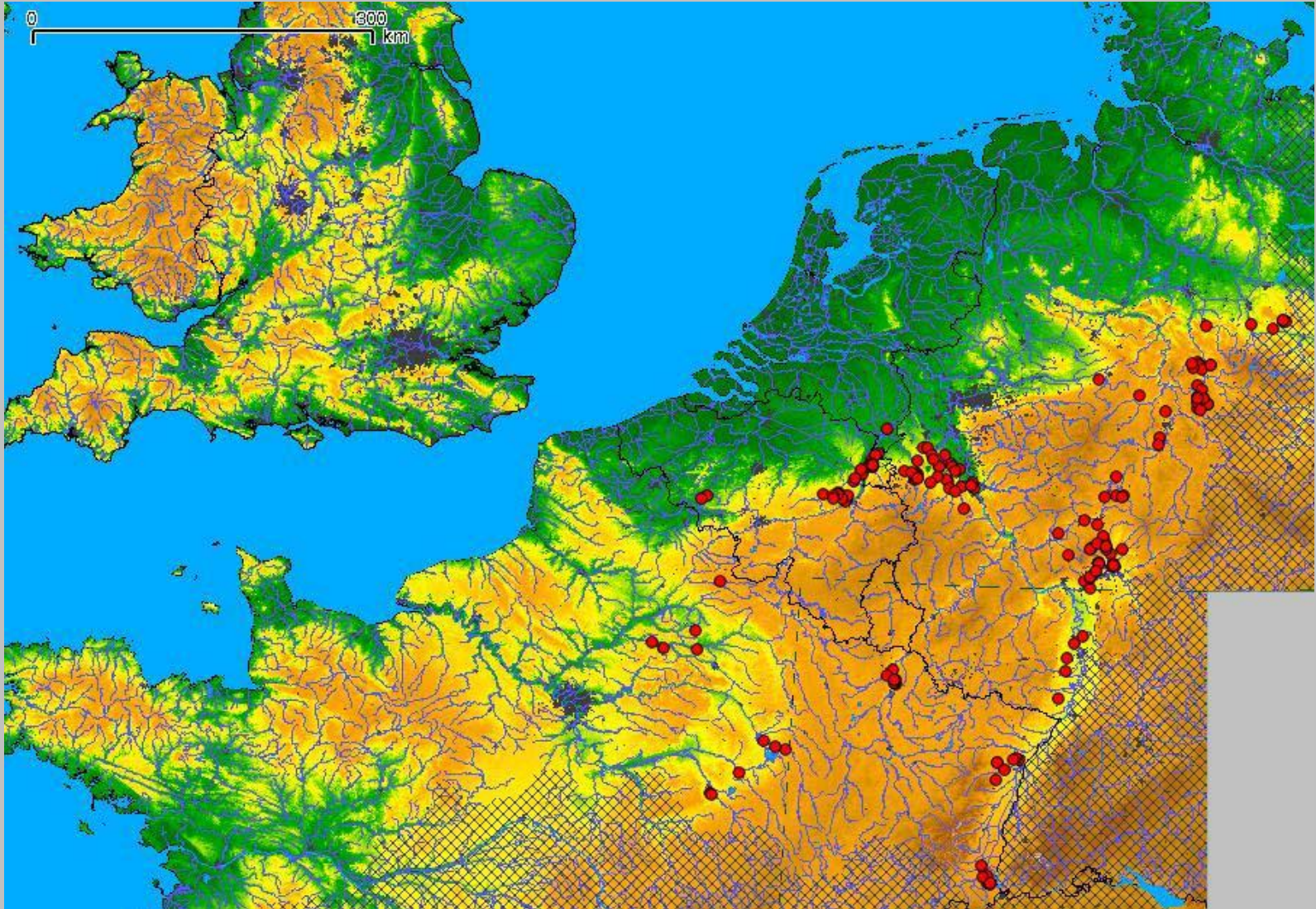



# Middle Bronze Age houses

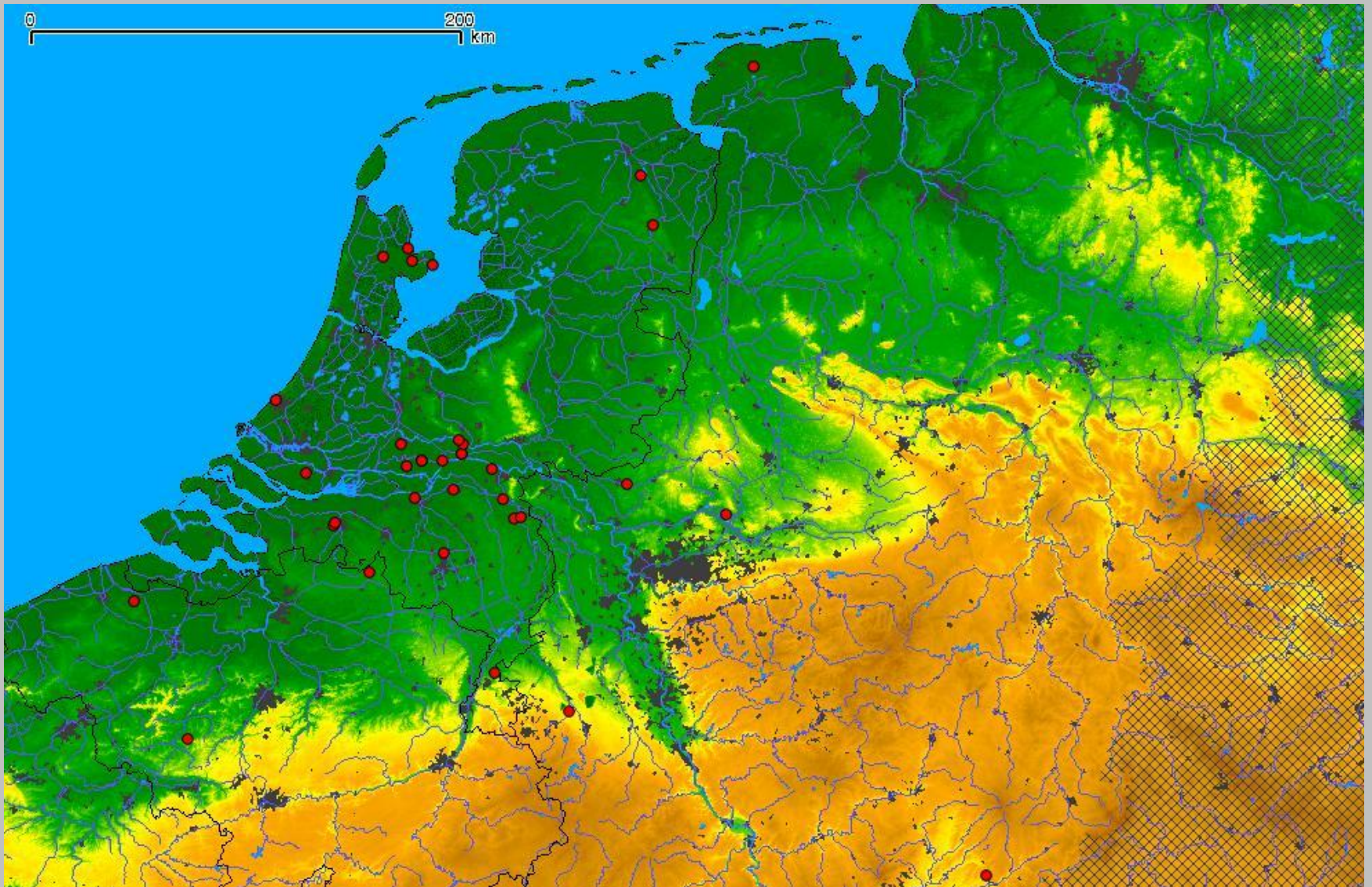



# Middle Bronze Age settlement and fenced plots at Zijderveld, the Netherlands



Source: Knippenberg & Jongste 2005

# Settlements 4300-2000 BC

